BACH

Cantate BWV 198

Cantata BWV 198

Aria

Der Ewigkeit saphirnes Haus

pour

Trompette en Ut ou en Sib, 2 Flûtes
& Grand Orgue

C or Bb Trumpet, 2 Flutes & Pipe Organ

Editions Tarnhelm

Trompette en Sib - Bb Trumpet

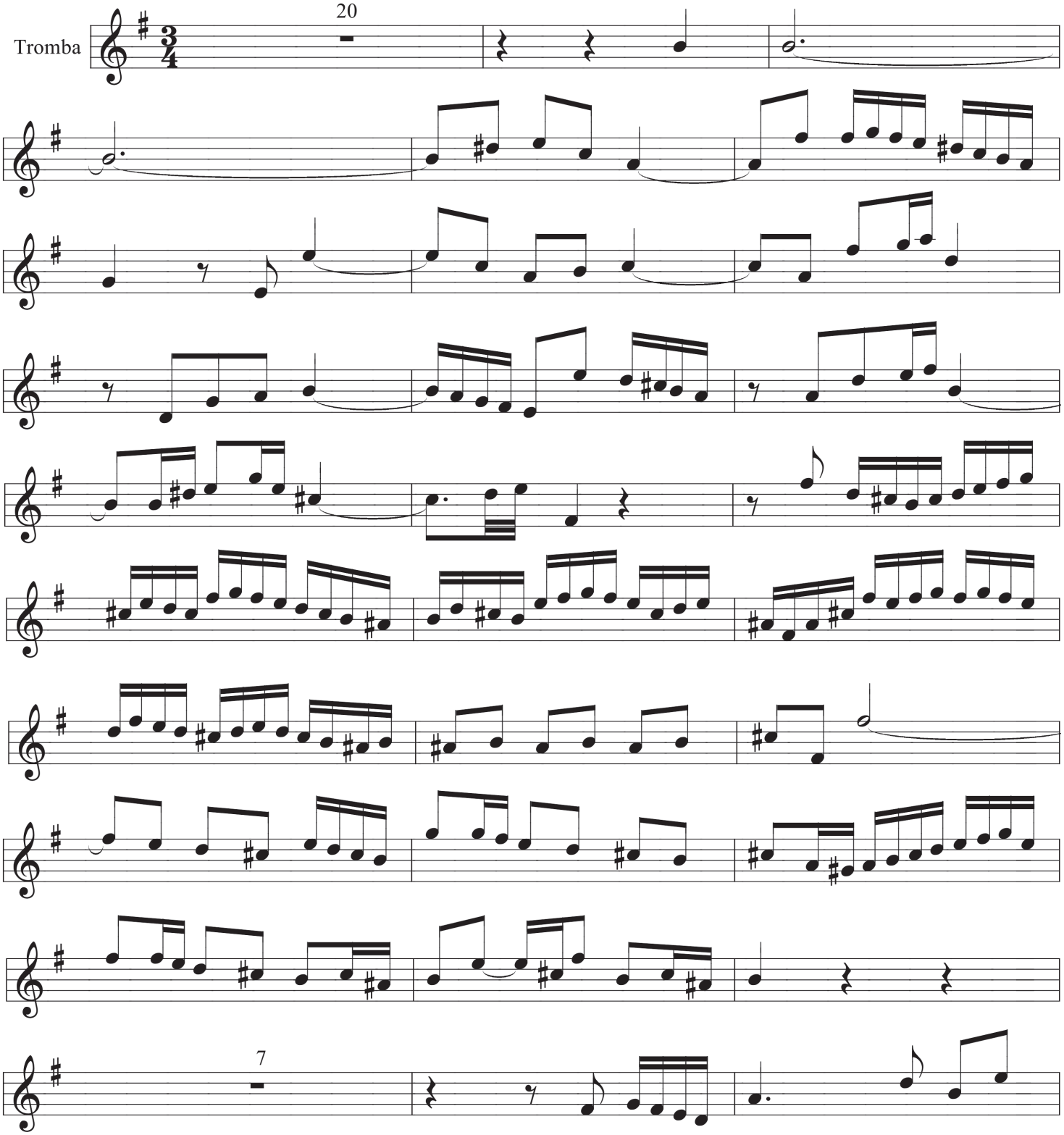

FLUTES

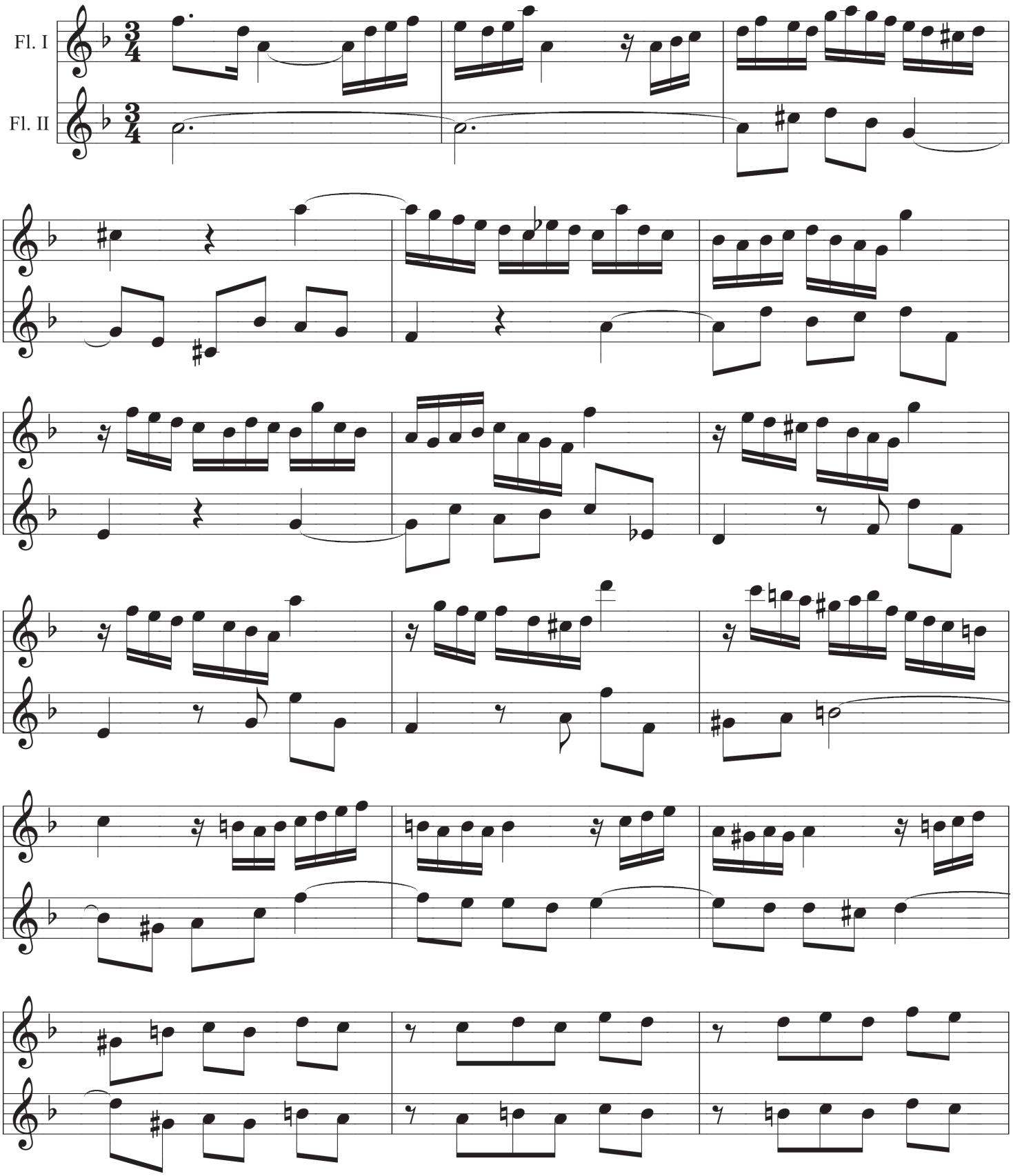
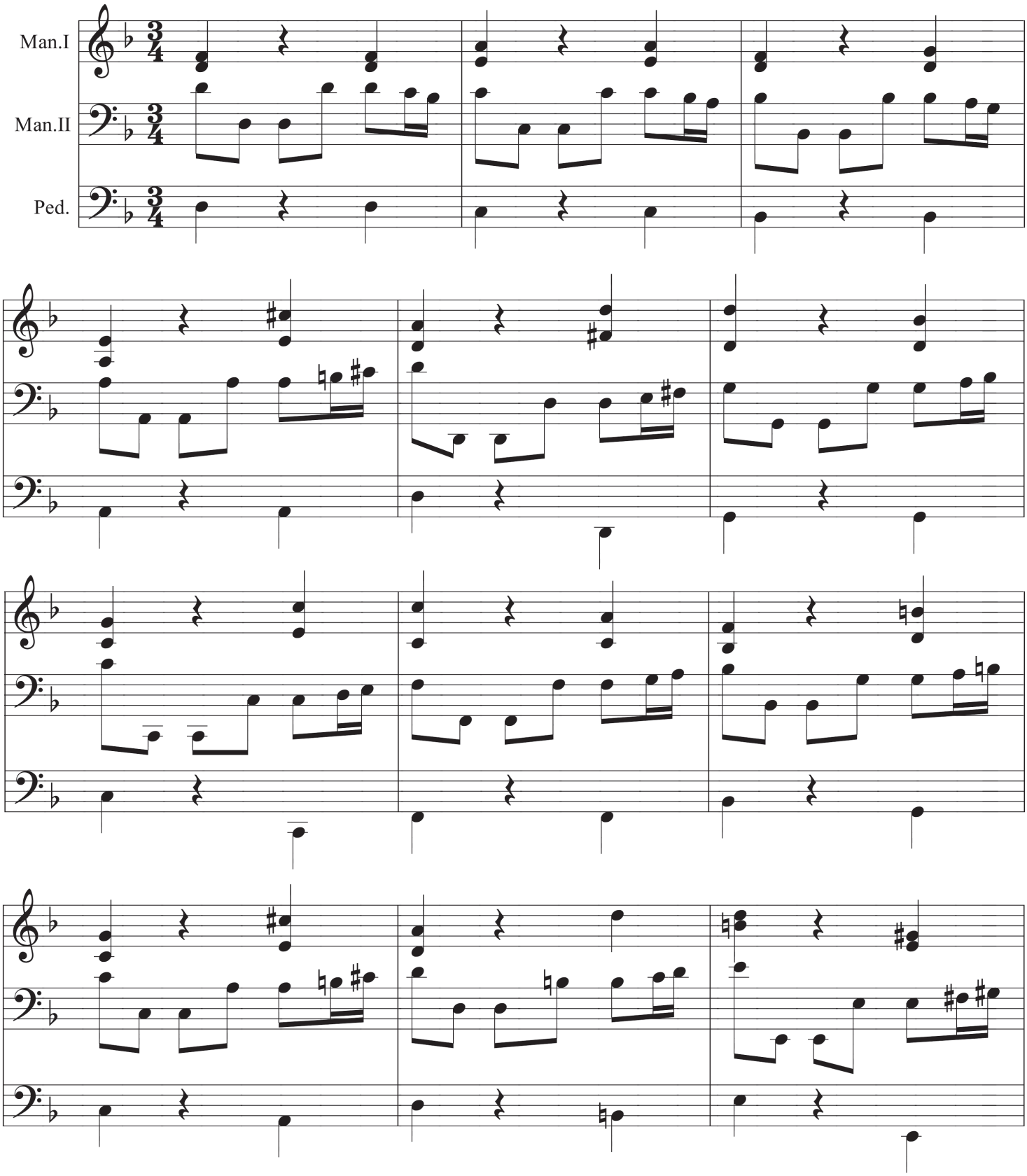
Grand Orgue - Pipe Organ